Divertissement pour 5 trompes
et/ou Cors en Ré
Durée ± 3'23''

Léon Bos

Les MONTS D'AUVERGNE

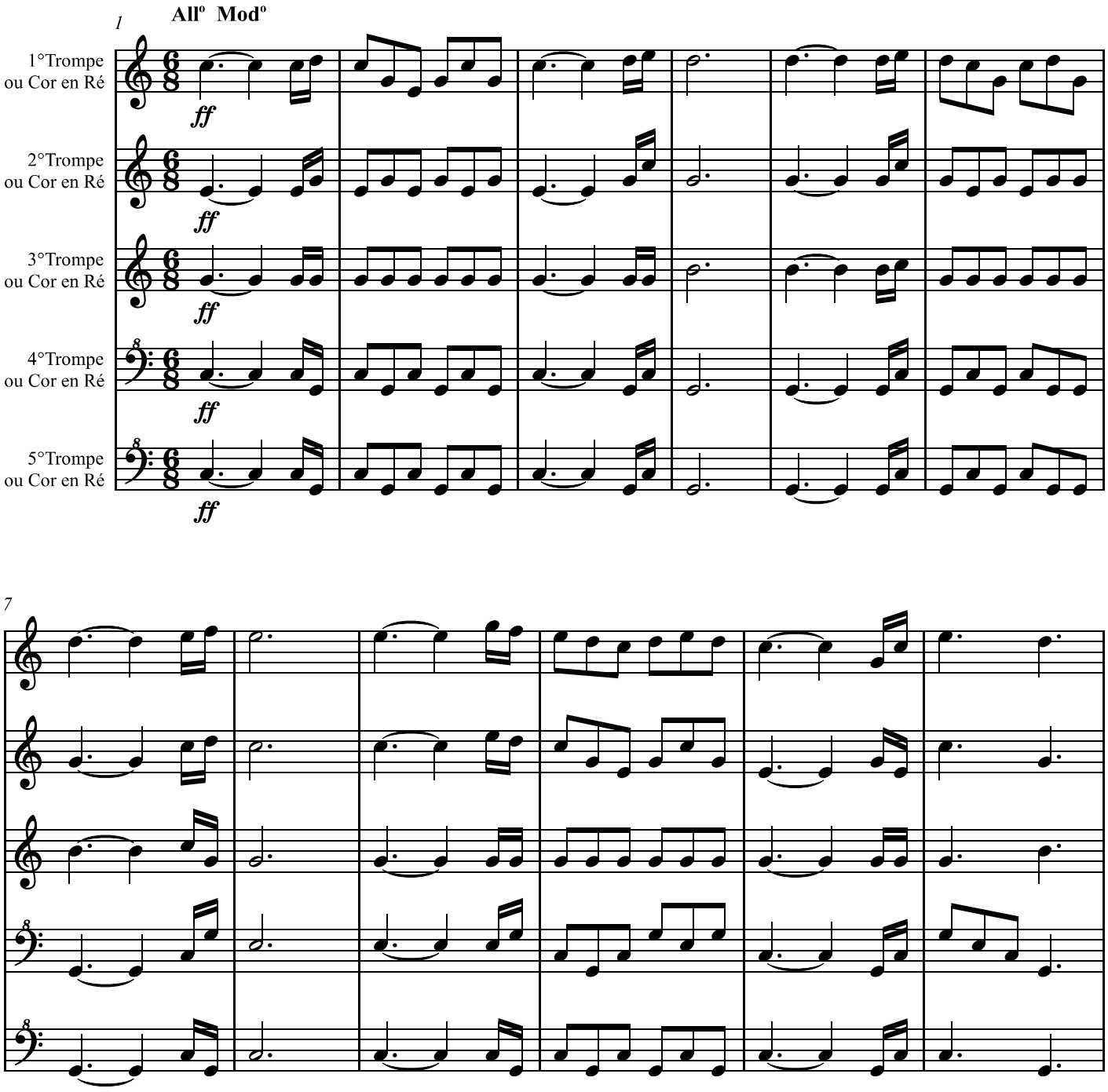

Production A.T.C. Copyright © 2025
Académie Trompe et Cors, tous droits réservés.

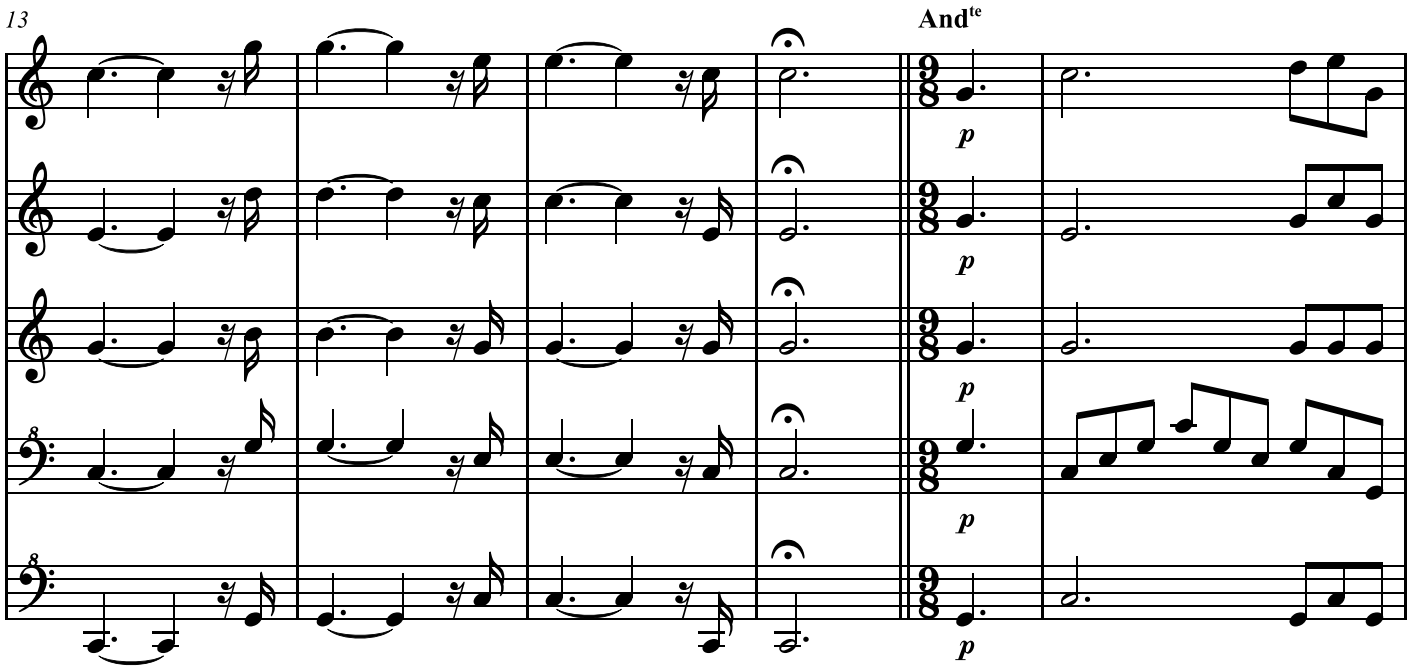
13
And^te
p
p
p
p
p

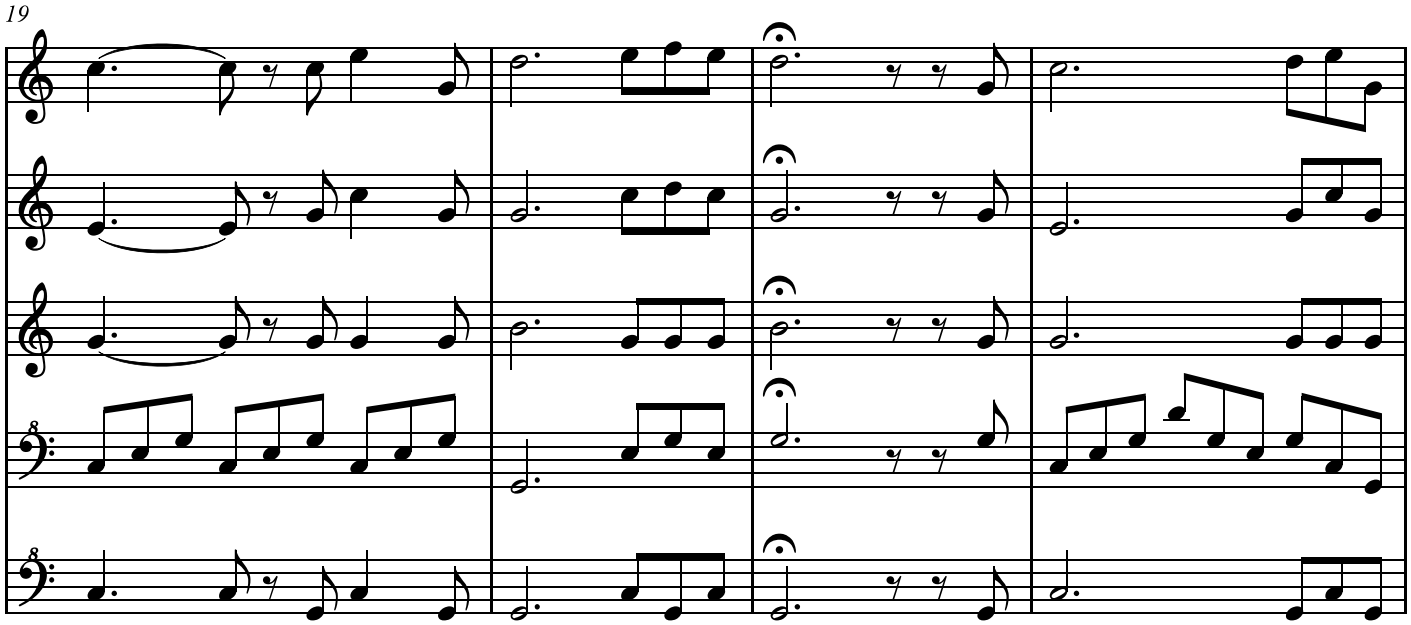
19